Im Frühtau zu Berge
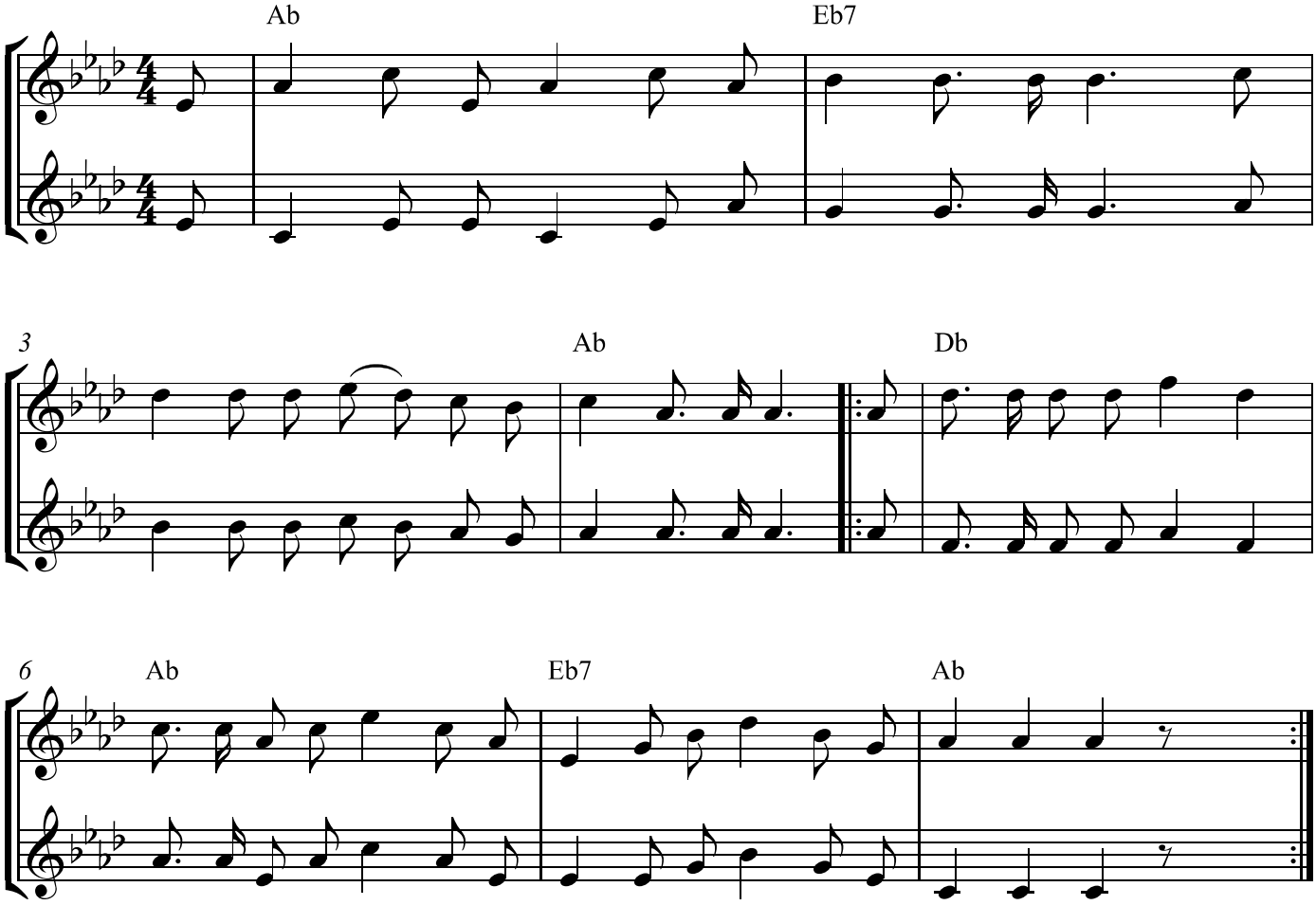
www.franzdorfer.com